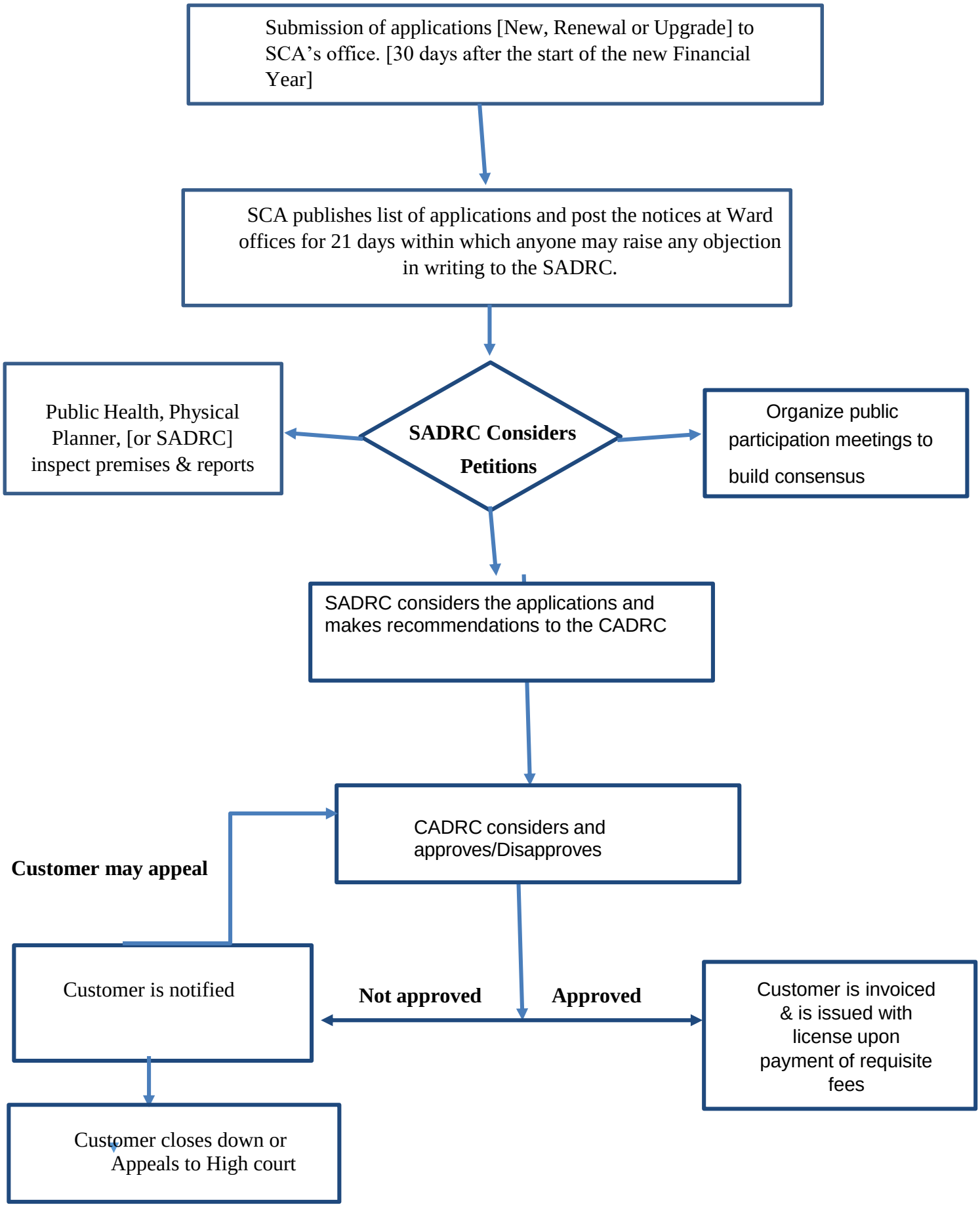NYER COUNTY LIQOUR LICENCING PROCESS